

Post Box No.001, Sulochana Gardens, 7-4-104B Tenkasi Road, Ayikudy - 627 852. Tirunelveli District, Tamil Nadu, India. Phone: 04633 - 249170, 249180. Email: mail@amarseva.org Website: www.amarseva.org	Amar Seva Sangam (A registered Charitable Society for Rural Poor and Disabled) Child Progress Report Half Yearly <b>Mar - 2019</b>	Name of Child: <b>K.Mahendran</b> Name of Sponsor: <b>Ramesh Santhanam</b> (Yearly Sponsorship)
--	--	---

Date of Entry to ASSA	Date of HCI Sponsorship	Sex	Age	Date of Birth	Standard	Nature of Disability	Service Provided
1.7.2013	Nov 2013	M	13	13.09.2005	Special Education	Mental Retardation	Special Education at Special Education Centre

**Sponsorship Remarks:**

**Discharge Remarks:**

**Family Details:**

Name of the Child	K.Mahendran	
Date of Birth	13.09.2005	
Date of Joining	01.07.2013	
Nature of Disability	Mental Retardation	
Father's Name	Mr.S. Kadal	
Mother's Name	Mrs. K. Subbu Lakshmi	
No of Children in the Family	1	K. Mahendran
Father's Profession	Coolie	
Economic Condition	Poor	
Address Residence	8/187 Kanagasapathathi peri, Kampaneri.	

### Medical Report

<b>Height / Weight</b>	Current Report	Previous Report	Initial stage report
	142cm/28kg	142cm/28kg	138cm/27kg
<b>Exercises Given</b>		<b>Appliances Given</b>	<b>Physical Progress</b>
Yoga Training		Nil	Physically Normal.

<b>Class(*)</b>	Primary			
<b>Report Period</b>	Sep 2018 to Mar 2019			
<b>Severity of Intellectual Disability</b>	<i>Moderate Intellectual disability</i>			
<b>Assessment</b> (** - % represents assessment based on normal Development of 100%)  (***-Zero represents the child haven't achieved any skills in that domain)		<b>Sep 2013 (Initial assessment**)</b>	<b>Sep 2018 (%)</b>	<b>Mar 2019 (%)</b>
	1. Motor Skills	78	73.5	73.5
	2. Activities of daily living	62	70.5	70.5
	3. Communication	22	50	51
	4. Reading / writing	30	51	53
	5. Number / Time	0***	41.5	42.5
	6. Domestic / Social skills	32	47	49.5
	7. Prevocational / Money concept	0***	35	38.5
<b>Extra-Curricular / Participation</b>	<b>Nature of Program</b>	<b>No. of program participation</b>		<b>Prizes / Recognitions won</b>
	Cultural	-		-
	Sports	-		-
	Drawing	-		-
<b>Progress Report</b>	Since joining, he has improved 17.21% on average out of seven areas in period of 54 months based on BASIC-MR Scale provided by NIMH.			
<b>Comments</b>	At present we are teaching <ul style="list-style-type: none"> <li>• Write numbers sequentially from 1-10.</li> <li>• Follow yesterday, today &amp; tomorrow.</li> <li>• Fold own clothing.</li> <li>• Cut simple shapes.</li> </ul>			

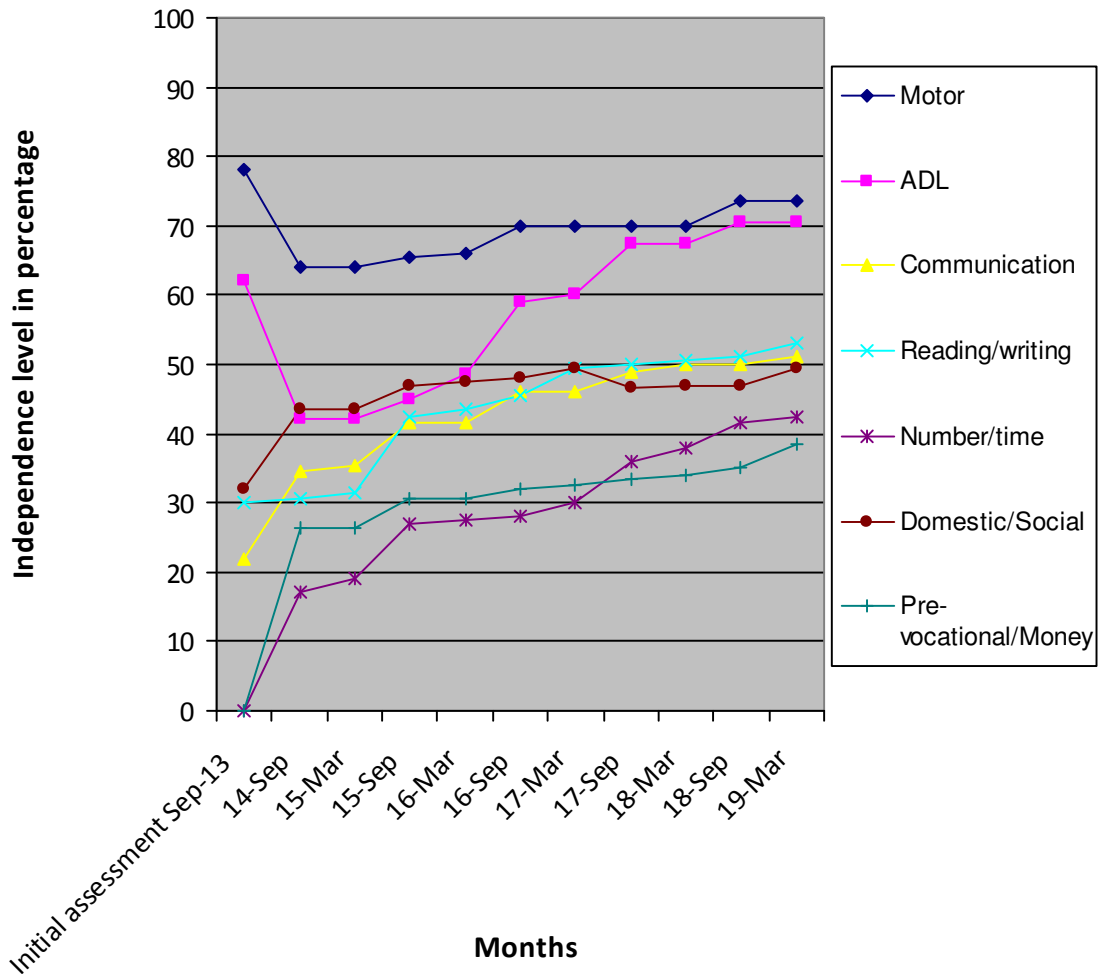

- (\*) Pre-Primary (3-6 yrs of age)
- Primary (6-10 yrs of age)
- Secondary (11-14 yrs of age)
- Pre-vocational (15-18 yrs of age)

(\*\*) % represents assessment based on normal development of 100%.

(\*\*\*) Zero represents the child haven't achieved any skills in that domain.

**Note:** While joining the child was assessed with UPANAYAN SCALE, from Sep-2014 the assessment scale was changed to BASIC-MR.